JLL

IMPLANTATION PLAN

7P+

GC Area: 239,90 m²
Plot's Area: 900 m²

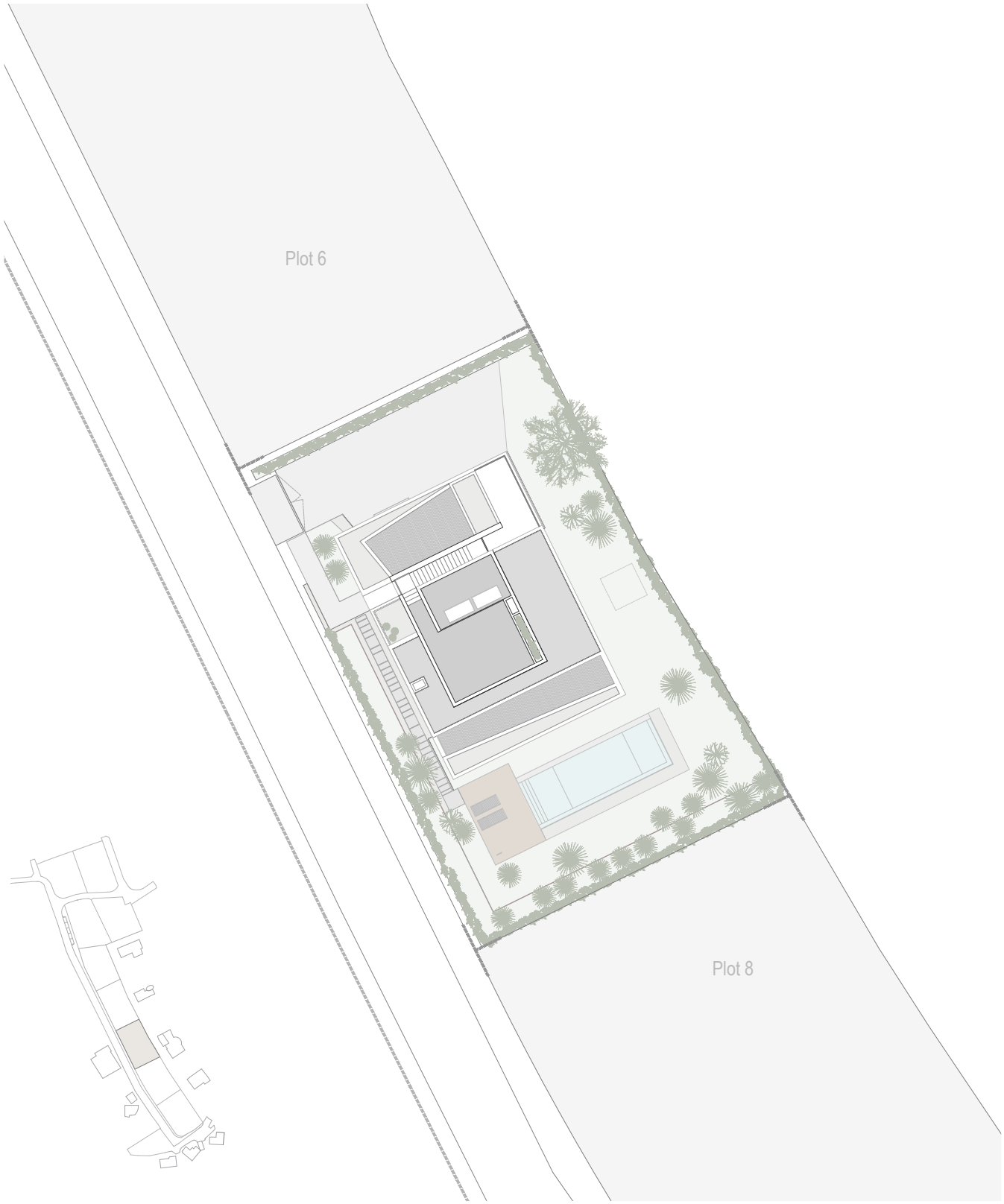

0 5m

Plot boundary

*Information subject to change.

BASEMENT PLAN

7P+ Basement Area: *139.45 m²

*not included in the CGA

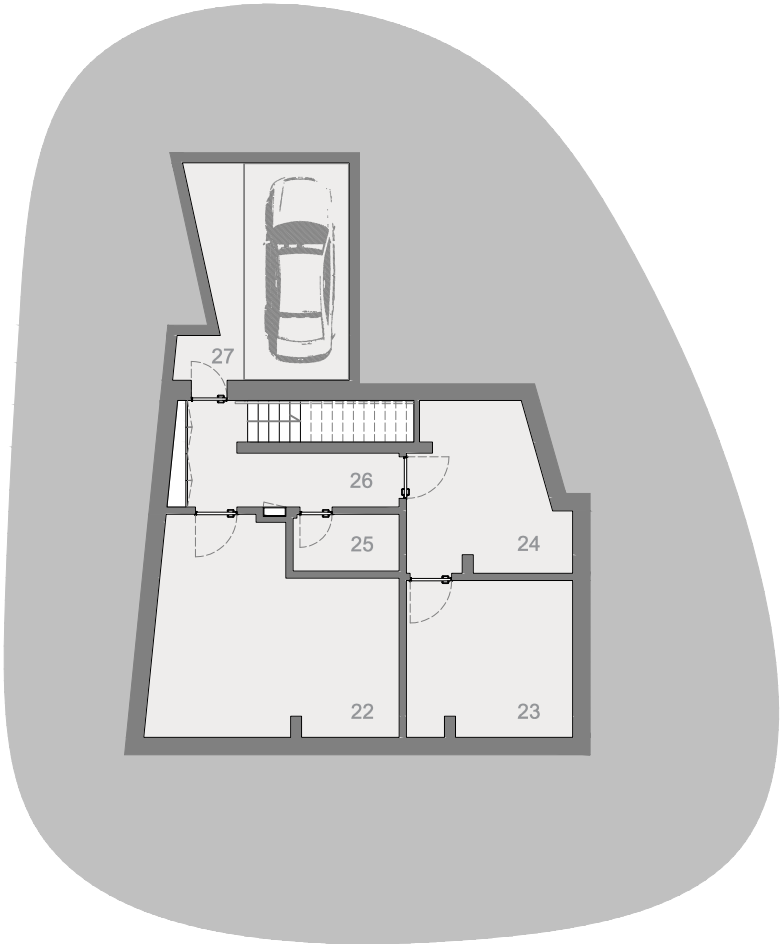

0 2 4m

22 Technical Area 01	32.70 m²
23 Pool Technical Area	18.10 m²
24 Technical Area 02	16.60 m²
25 Rack Technical Area	4.20 m²
26 Circulation	10.40 m²
27 Parking Lift	23.30 m²

*Information subject to change.

JLL

GROUND FLOOR PLAN

7P+

Ground Floor:	145,40 m²
First Floor:	94,50 m²
Gross Const. Area:	239,90 m²

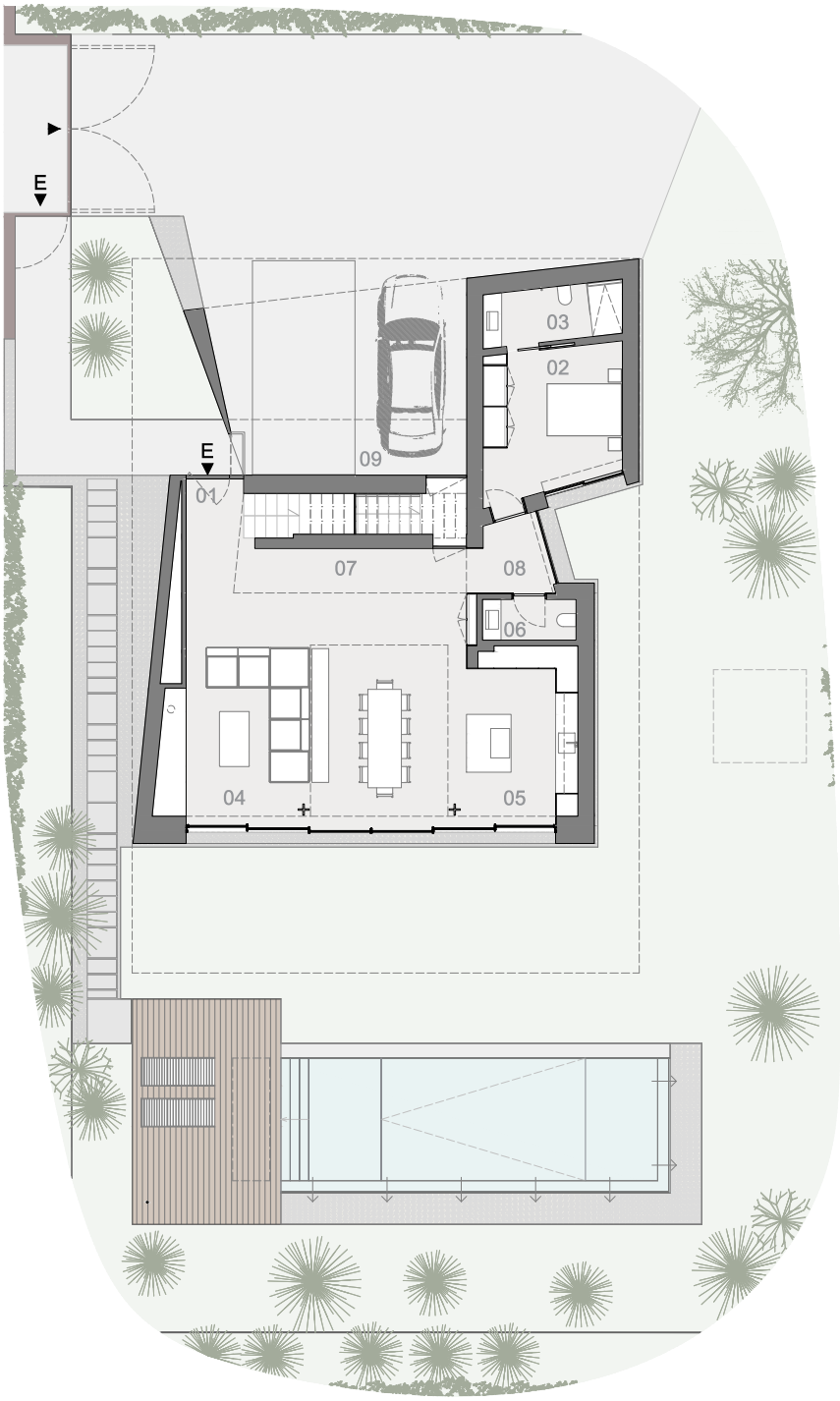

0 2 4m

01 Entrance Hall	4.90 m²
02 Bedroom 1	14.05 m²
03 Ensuite Bathroom 1	5.55 m²
04 Living and Dining Room	49.10 m²
05 Kitchen	14.10 m²
06 Toilet	2.75 m²
07 Circulation 1	7.90 m²
08 Circulation 2	3.85 m²
09 Outdoor Parking	

*Information subject to change.

JLL

FIRST FLOOR PLAN

7P+

Ground Floor:	145,40 m²
First Floor:	94,50 m²
Gross Const. Area:	239,90 m²

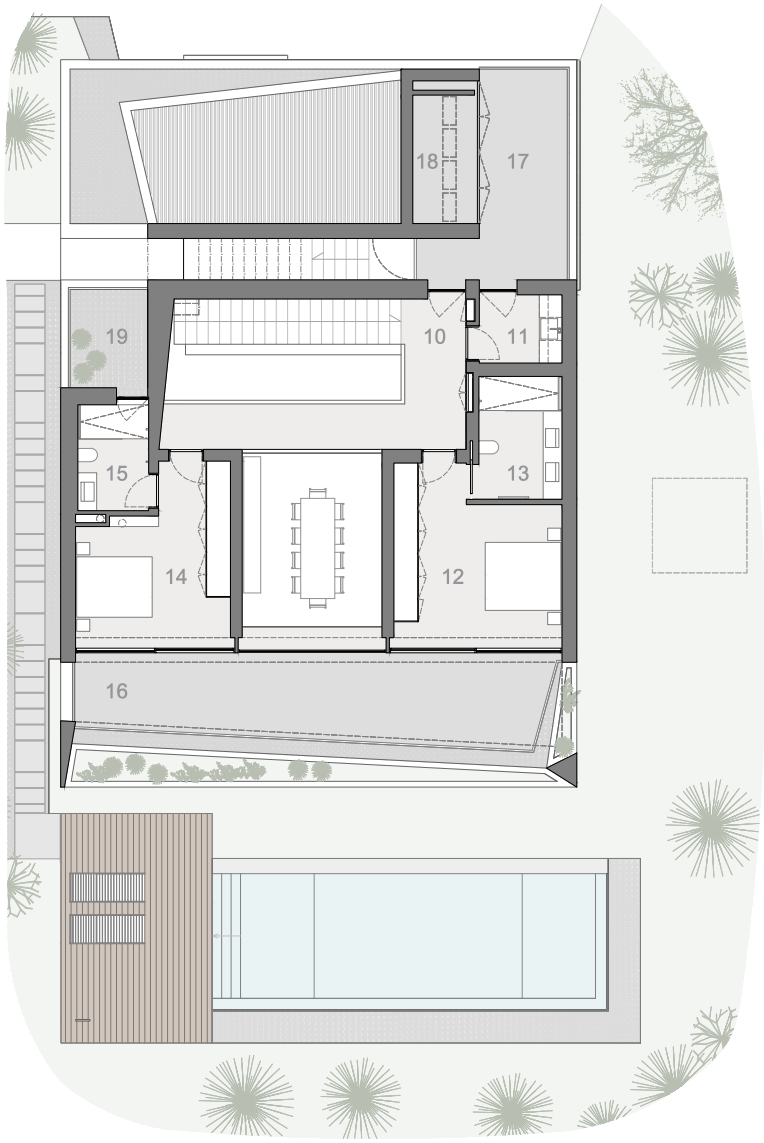

0 2 4m

10 Circulation 3	14.65 m²
11 Laundry Room	4.05 m²
12 Bedroom 2	19.15 m²
13 Ensuite Bathroom 2	7.15 m²
14 Bedroom 3	16.65 m²
15 Ensuite Bathroom 3	5.30 m²

16 Terrace	25.15 m²
17 Terrace	14.80 m²
18 Technical Area	5.80 m²
19 Terrace	5.35 m²

*Information subject to change.

ROOF PLAN

7P+

GC Area:	239,90 m²
Plot's Area:	900 m²

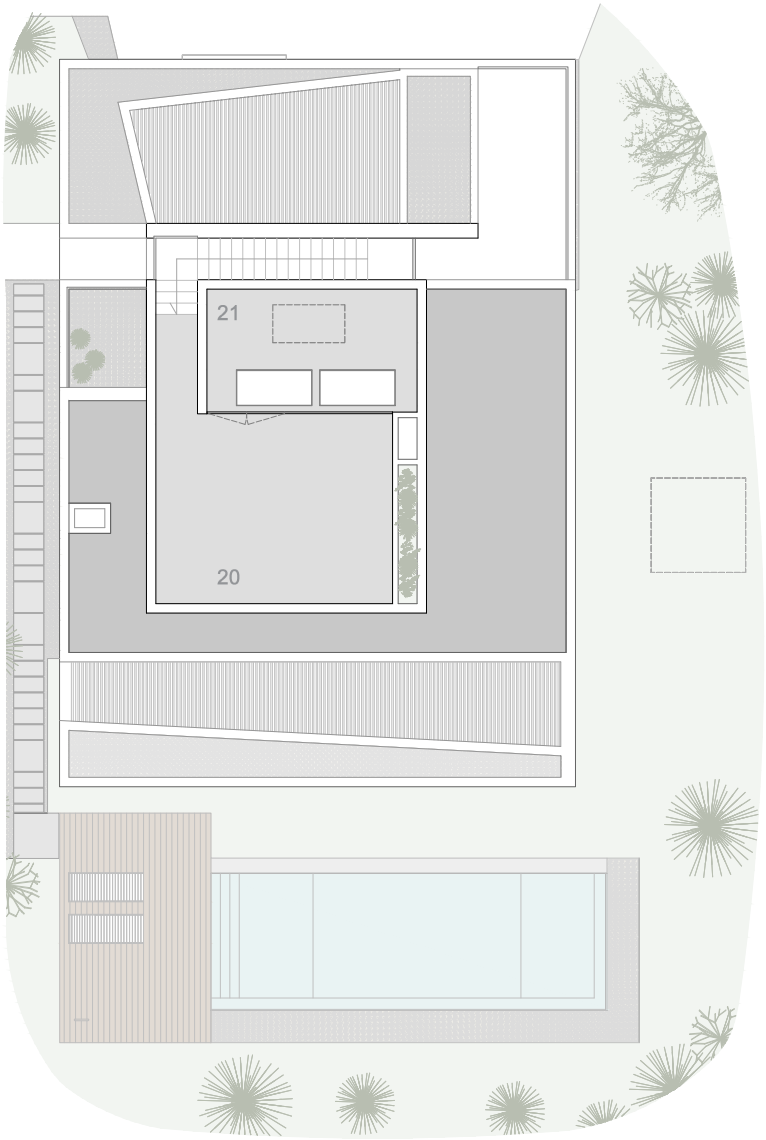

0 2 4m

20 Technical Terrace	34.35 m²
21 Technical Area	18.05 m²

*Information subject to change.